

VALE

We heard on Friday of the death in Sydney of Helen Edward (nee Adams) wife of the late Jim Edward and mother of Christine Moore, Marie Beadman, May Hayes, Duncan Edward and Judith Steed.

Born on Norfolk Island 75 years ago, Helen left Norfolk when the Cable Station closed down around 1960 and she and Jim went to Sydney.

We understand Helen has been ill for some considerable time and our sincere sympathies are extended to her sisters Amy Bathie and May Quintal and brother Guildford Adams on Norfolk Island and to all other members of Helen's family.

PICTURE FRAMING

For all your framing needs. Ready in 24 hours.

Large selection of moulds in stock.

Plus mount boards.

VILLAGE 1 HOUR PRINTS

in the Village.

HOMESTEAD

The Restaurant at Historic One Hundred Acre Farm (formerly 'Weston Park')

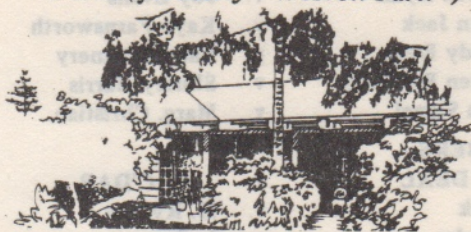

Patrons are advised that the "HOMESTEAD"

will only be open for Lunches on

WEDNESDAYS

from 12.00 noon to 2.00 p.m.

when we will be serving our delicious Luncheons.

Bookings on 2068 or at Norfolk Island Tourist Bureau - 'phone 2147.

IRVINE'S

BUILDING SUPPLY CENTRE

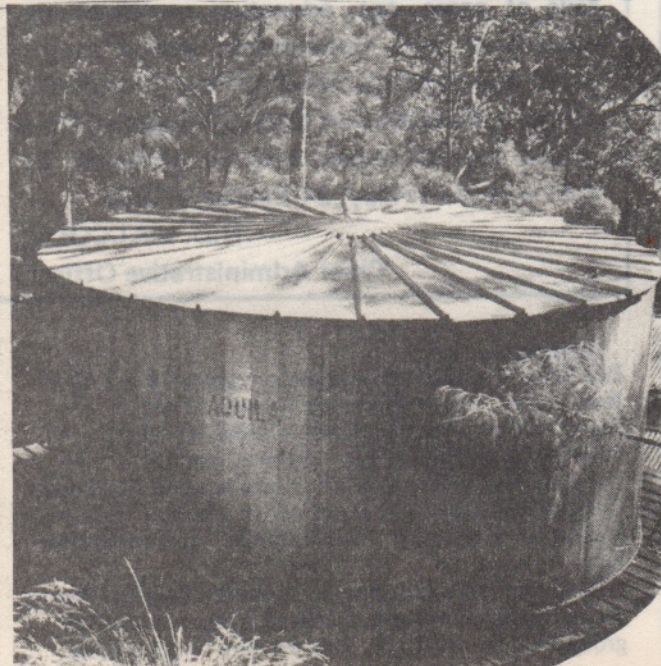

EVERYTHING FOR HOME,
OFFICE, SHOP, GARDEN'

AQUILA TANKS

Built to last heavy glav.
steel.

Easy Assembly.

FEBRUARY SALE

Less 10% Cash TANKS

Fisher & Paykel — Less

10% Cash Appliances

Carpet remnants showing

Nett Price have been
drastically reduced.